

Planning Permit No. A/1689/92
APPROVED
 SUBJECT TO THE CONDITIONS IN THIS OFFICE LETTER.
 No. A2/11654/92

ELEVATION

SECTION AA

KEY PLAN

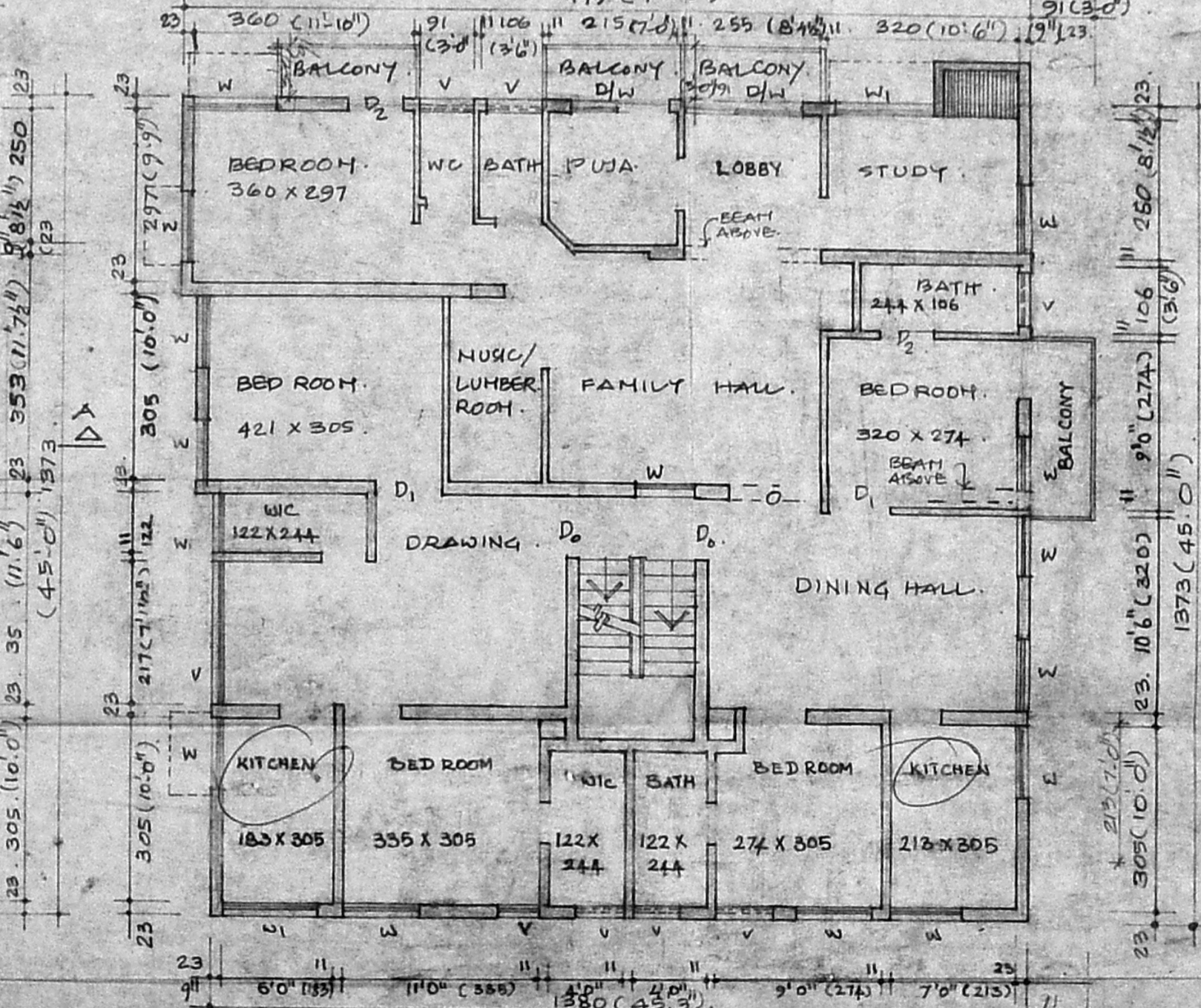
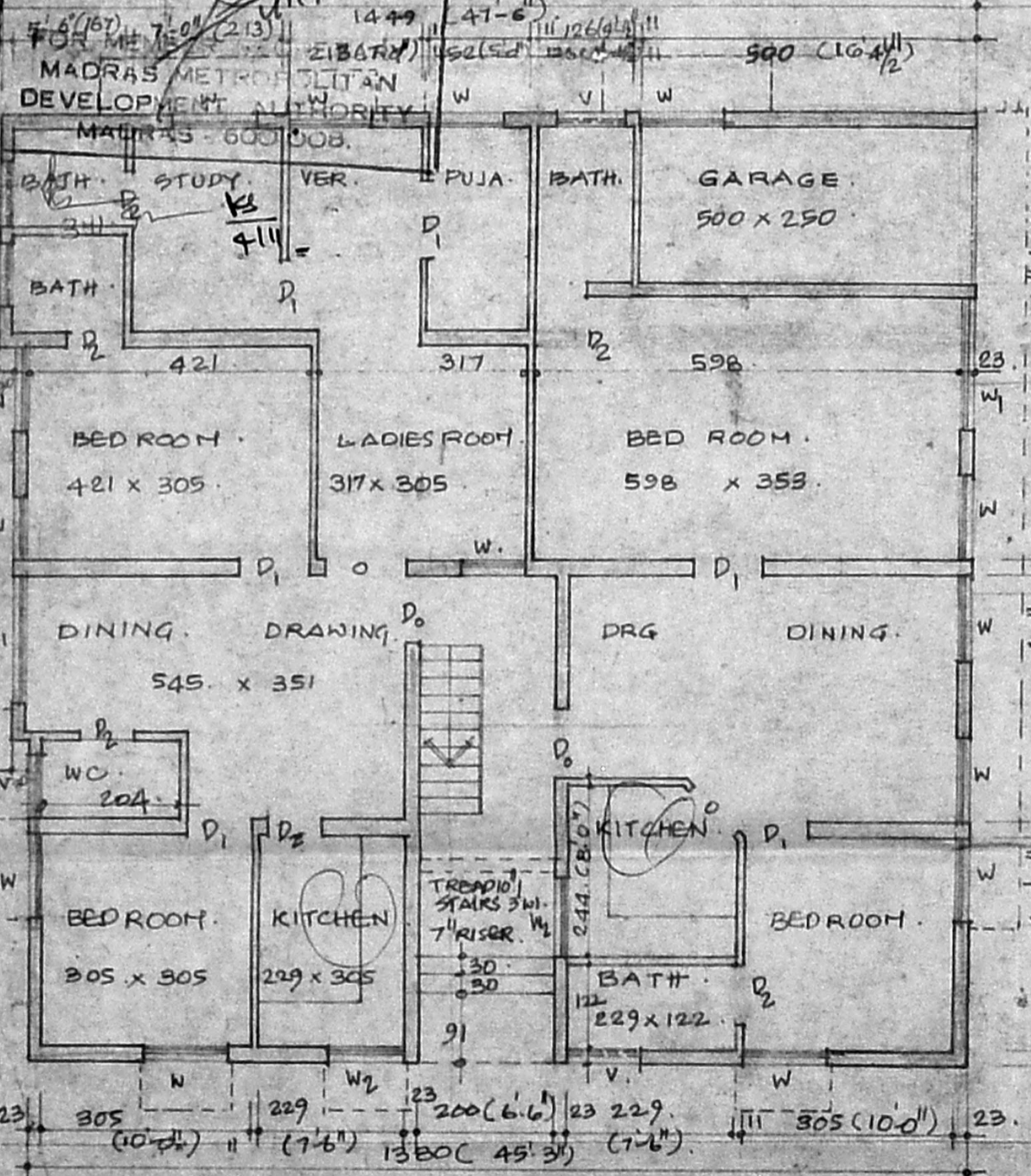

GROUND FLOOR PLAN

FIRST FLOOR PLAN

SPECIFICATIONS:
 FOOTINGS: R.R. MASONRY IN CH 1:1.8 OVER 9" RCC 1:4:8 OVER SAND FILL IN 4"
 SUPERSTRUCTURE: BRICKWORK USING CHAMBER BURN BRICKS CH 1:1.8
 ROOF: ROOF IN R.C.C 1:2:4 CONC SLAB USING 20MM BLUE METAL
 REINFORCEMENT: STEEL REINFORCEMENT WITH 2D TOP
 LINTELS & SUNSHADES: RCC 1:2:4 LINTELS & SUNSHADES
 DOORS & WINDOWS: TEAKWOOD DOORS & WINDOWS USING 4" x 4" S.S. FRAMES & SHUTTERS OF 1 1/2" THICK USING 1 1/2" x 4" STYLES
 WALLS: PLASTERED & CEMENT PAINT PAINTED
 WEATHERING COURSE: COUNTRY MADE CLAY TILES LAID IN CH 1:3 OVER BRICKJELLY LIME CONC LAID TO SLOPE
 FLOORING: MOSAIC FLOORING WITH HYDRAULIC PRESSED TILES

AREA STATEMENT		SCHEDULE OF JOINERY	
PLOT AREA	3699 SFT 343m ²	D ₀ T.W. MAIN DOOR	3'-3" x 6'-6"
GROUND FLOOR	2076 SFT 193m ²	D ₁ T.W. PANELLED DOOR	3'-0" x 6'-6"
FIRST FLOOR	2210 SFT 205m ²	D ₂ - DO	2'-6" x 6'-6"
TOTAL AREA	4286 SFT 398m ²	W T.W. GLAZED	4'-0" x 4'-6"
PLOT COVERAGE	59%	W ₁ - DI WINDOW	5'-6" x 4'-6"
FSI	1.164 K.I.S.	W ₂ - DI	3'-3" x 3'-3"
		W ₃ - DO	2'-6" x 3'-6"
CARPARKING COVERED	1	D/W-DOOR WINDOW	5'-0" x 6'-6"
OPEN	3	V. VENTILATOR	3'-0" x 2'-0"
TOTAL	4	G. GATE	10'-0" x 9'-0"

REFERENCE:
 PROPOSED [Symbol]
 ROAD [Symbol]
 BOUNDARY [Symbol]

PROPOSED RESIDENTIAL BUILDING AT 27 & 27A RAM NAGAR
 PAIMASH NO 583, T.S. NO 32 1/2 & 3/
 322/142 WARDE BLOCK 13,
 MADRAS-61. ADAMBAYALAM

SCALE 1:100 & 1:200
 1" = 8'-0" & 1" = 16'-0"

OWNER: [Signature]
 LICENSED SURVEYOR: R. Mohan Rao, D.C.E.
 LICENSED SURVEYOR Corporation of Madras
 REG. No: 14
 AMBATTUR TOWNSHIP
 AMBATTUR MUNICIPALITY
 Consulting Engineer
 Office: 13, Madhav Road